

 TPA Redline
 TPA Redline 250k buffer.shp

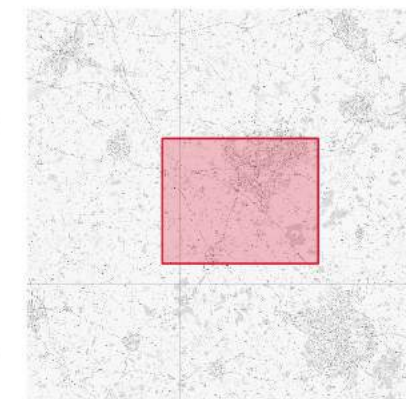

Reproduction of all or any part of this document is prohibited without the consent of Ashfield Land Management Limited. © Crown Copyright and database right [2018]. All rights reserved. No liability will be accepted for any omission or inconsistency should this drawing be used for construction purposes.

Client reference:
Ashfield Land Management Limited and Gazeley GLP Northampton s.à.r.l.

Project:
Rail Central, Northamptonshire

Document:
Environmental Statement

Title:
Heritage Asset Plan (Highways)

Figure No.
(Figure 12.3)

Revision:
1.3
 Date:
July 2017

Author:
JH / MS
 Scale:
As shown(A3)

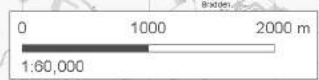

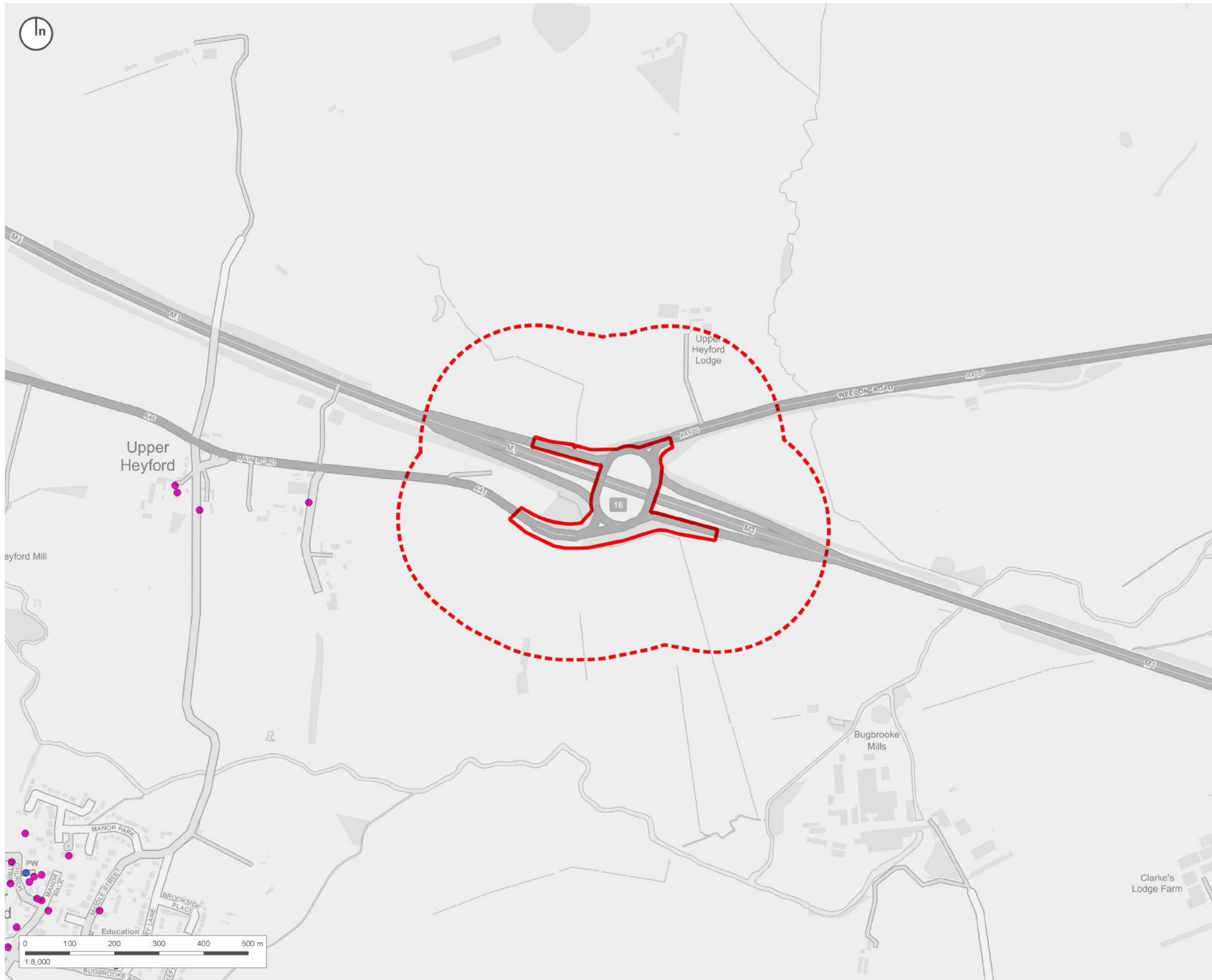

-  TPA Redline
 -  TPA Redline 250k buffer.shp
 -  Park and Garden
 -  Scheduled Monument
 -  Battlefield
 -  Conservation Areas
- Listed buildings
-  I
 -  II
 -  II*

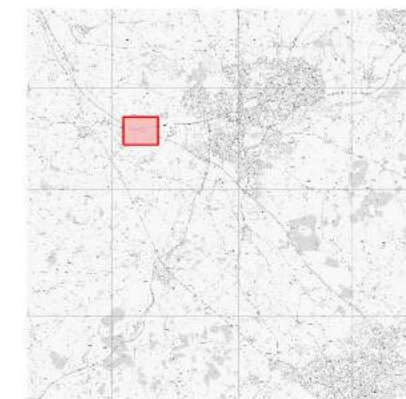

Reproduction of all or any part of this document is prohibited without the consent of Ashfield Land Management Limited. © Crown Copyright and database right [2018]. All rights reserved. No liability will be accepted for any omission or inconsistency should this drawing be used for construction purposes.

Client reference:
Ashfield Land Management Limited and Gazeley GLP Northampton s.à.r.l.

Project:
Rail Central, Northamptonshire

Document:
Environmental Statement

Title:
**Heritage Asset Plan (Highways)
 Junction 1 - Junction 16 of the M1**

Figure No.
(Figure12.3) - Map 01 of 14

Revision:	Author:
1.4	JH / MS
Date:	Scale:
July 2017	1:8,000(A3)

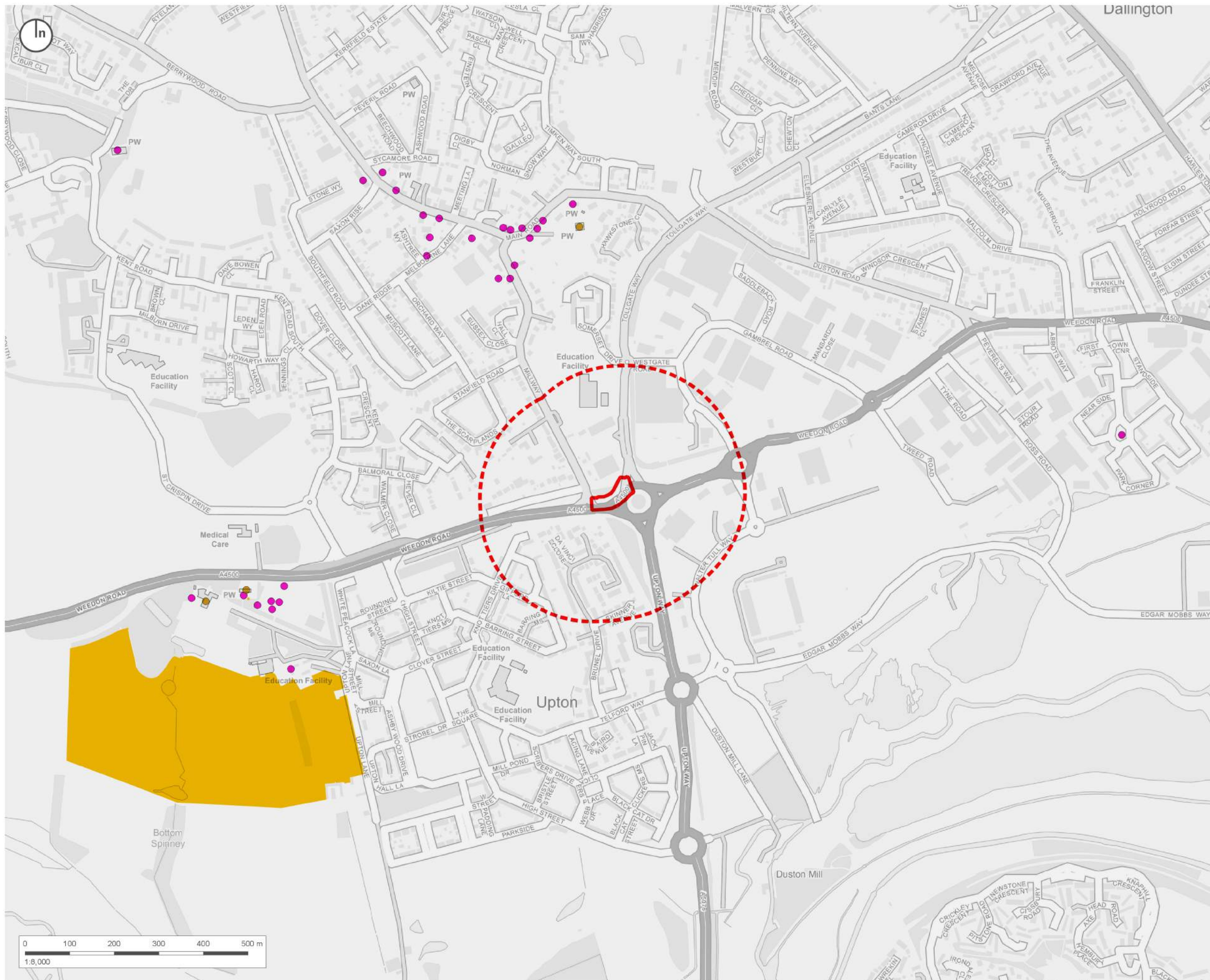

-  TPA Redline
 -  TPA Redline 250k buffer.shp
 -  Park and Garden
 -  Scheduled Monument
 -  Battlefield
 -  Conservation Areas
- Listed buildings
-  I
 -  II
 -  II*

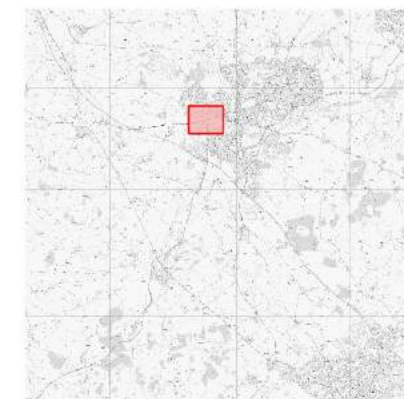

Reproduction of all or any part of this document is prohibited without the consent of Ashfield Land Management Limited. © Crown Copyright and database right [2018]. All rights reserved. No liability will be accepted for any omission or inconsistency should this drawing be used for construction purposes.

Client reference:
Ashfield Land Management Limited and Gazeley GLP Northampton s.a.r.l.

Project:
Rail Central, Northamptonshire

Document:
Environmental Statement

Title:
**Heritage Asset Plan (Highways)
 Junction 3 - A4500/Tollgate Way/Upton Way**

Figure No.
(Figure12.3) - Map 02 of 14

Revision:	Author:
1.4	JH / MS
Date:	Scale:
July 2017	1:8,000(A3)



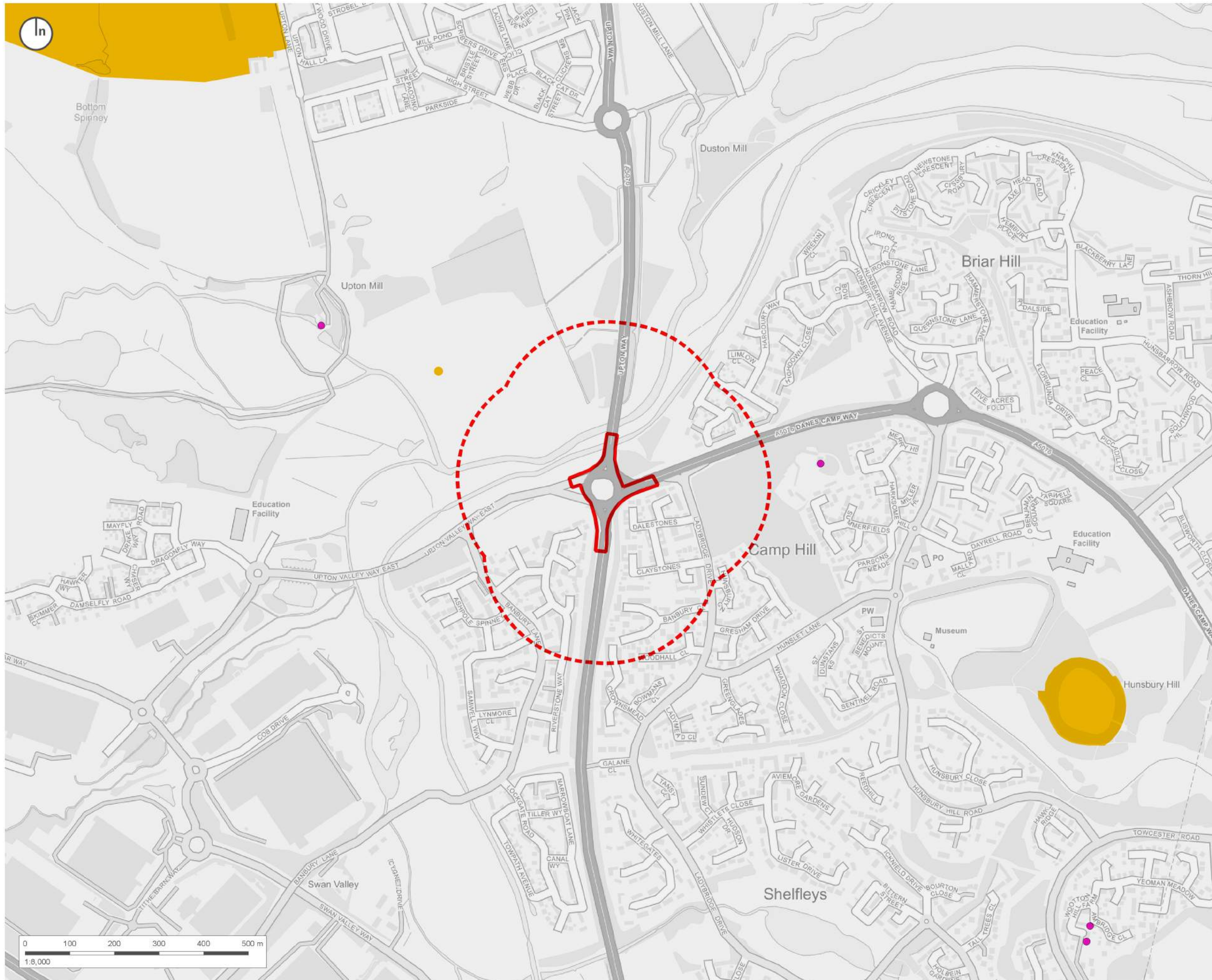

-  TPA Redline
-  TPA Redline 250k buffer.shp
-  Park and Garden
-  Scheduled Monument
-  Battlefield
-  Conservation Areas

Listed buildings

-  I
-  II
-  II*

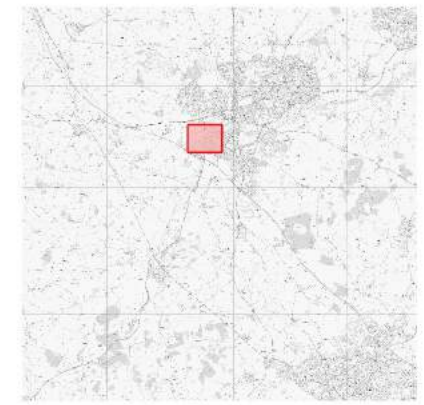

Reproduction of all or any part of this document is prohibited without the consent of Ashfield Land Management Limited. © Crown Copyright and database right [2018]. All rights reserved. No liability will be accepted for any omission or inconsistency should this drawing be used for construction purposes.

Client reference:
Ashfield Land Management Limited and Gazeley GLP Northampton s.a.r.l.

Project:
Rail Central, Northamptonshire

Document:
Environmental Statement

Title:
Heritage Asset Plan (Highways) Junction 4 - A5076/A5123/Upton Way Roundabout

Figure No
(Figure12.3) - Map 03 of 14

Revision: 1.4	Author: JH / MS
Date: July 2017	Scale: 1:8,000(A3)

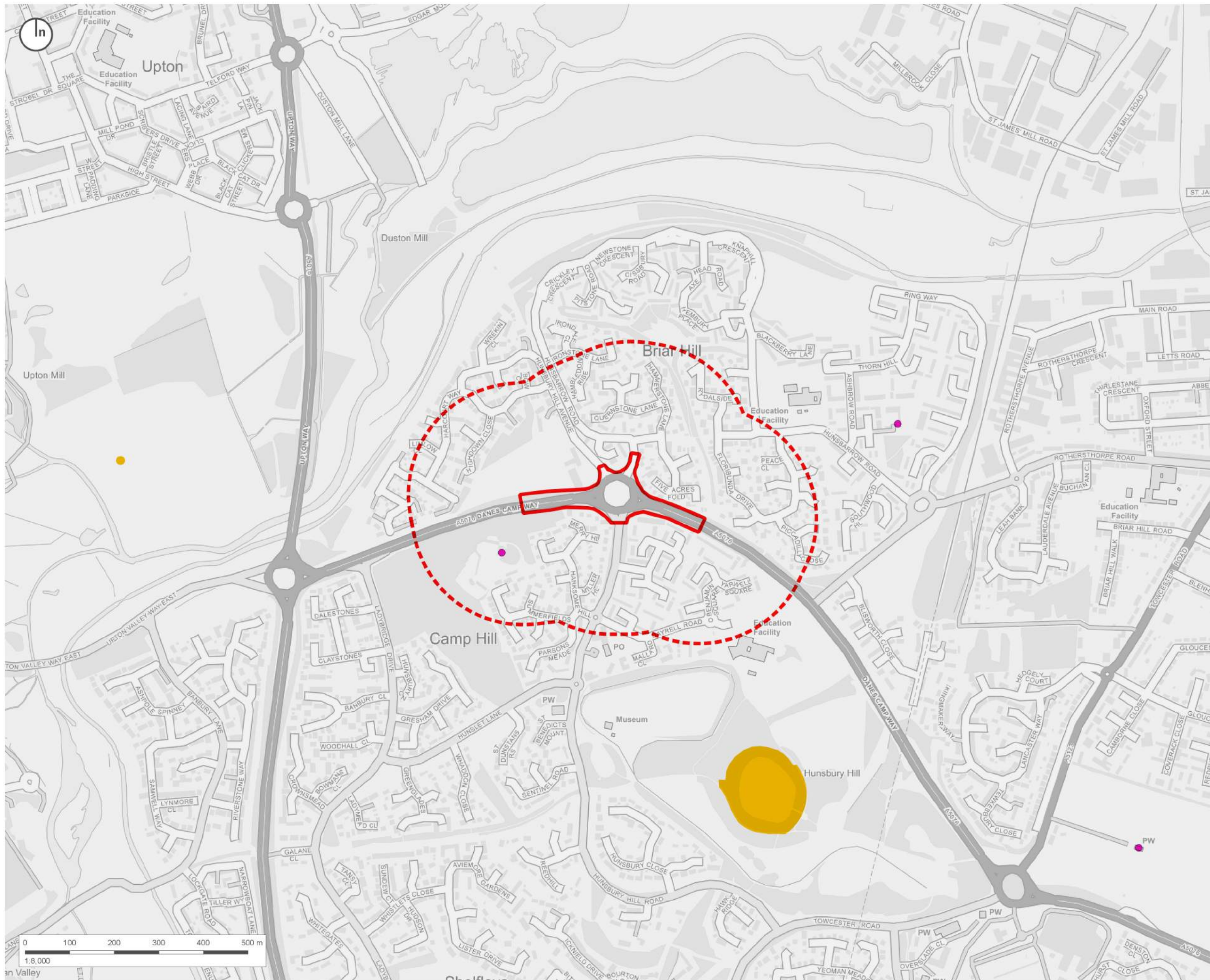

-  TPA Redline
-  TPA Redline 250k buffer.shp
-  Park and Garden
-  Scheduled Monument
-  Battlefield
-  Conservation Areas

Listed buildings

-  I
-  II
-  II*

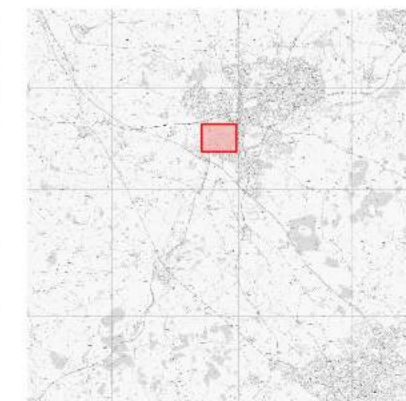

Reproduction of all or any part of this document is prohibited without the consent of Ashfield Land Management Limited. © Crown Copyright and database right [2018]. All rights reserved. No liability will be accepted for any omission or inconsistency should this drawing be used for construction purposes.

Client reference:
Ashfield Land Management Limited and Gazeley GLP Northampton s.a.r.l.

Project:
Rail Central, Northamptonshire

Document:
Environmental Statement

Title:
**Heritage Asset Plan (Highways)
 Junction 6 - A5076/Hunsbury Hill
 Ave/Hunsbarrow Rd/Danes Camp Way**

Figure No.
(Figure12.3) - Map 04 of 14

Revision:	Author:
1.4	JH / MS
Date:	Scale:
July 2017	1:8,000(A3)

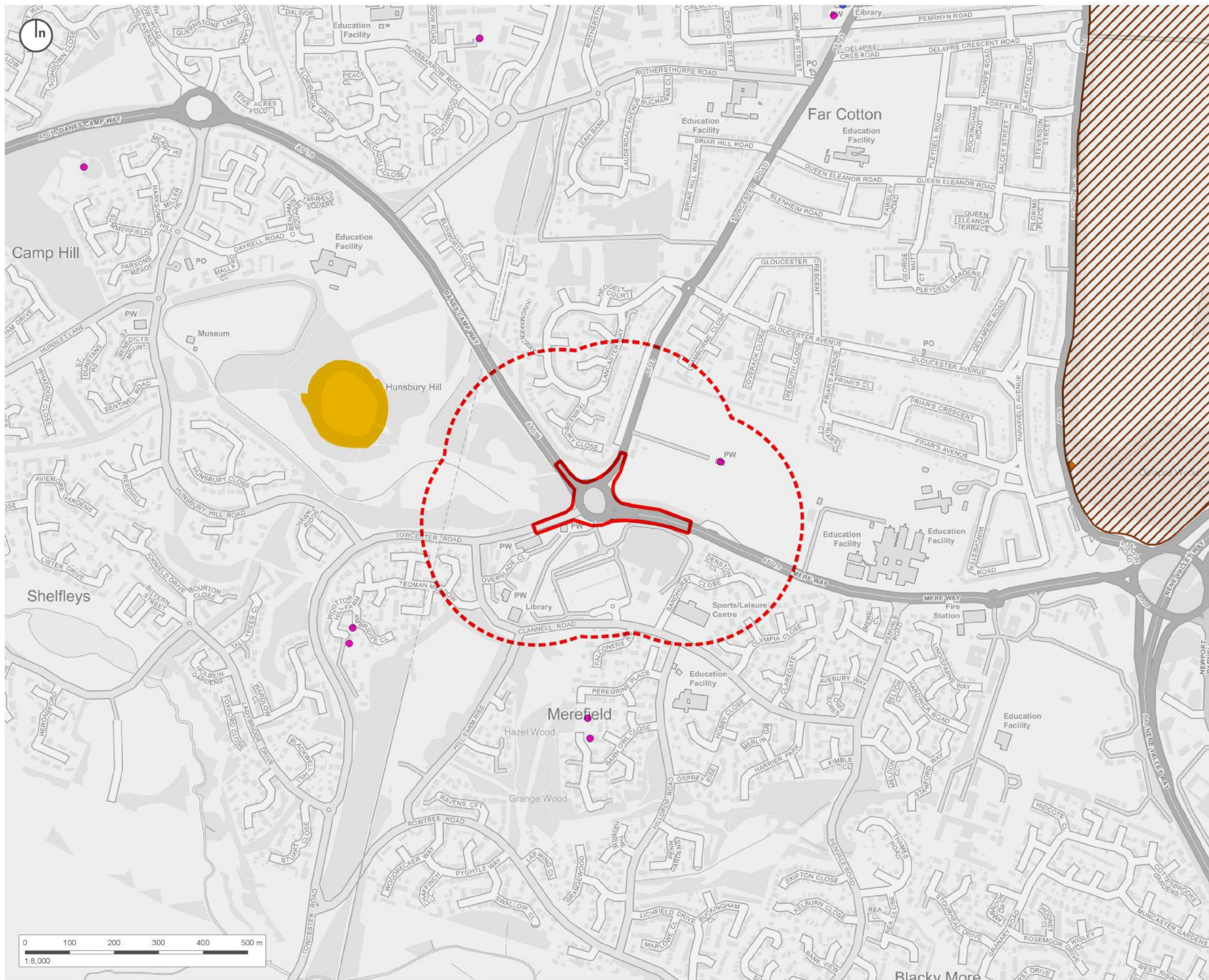

-  TPA Redline
 -  TPA Redline 250k buffer.shp
 -  Park and Garden
 -  Scheduled Monument
 -  Battlefield
 -  Conservation Areas
- Listed buildings
-  I
 -  II
 -  II*

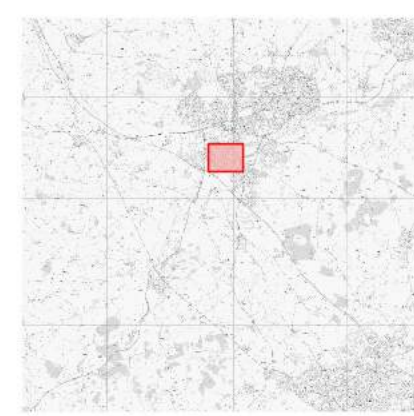

Reproduction of all or any part of this document is prohibited without the consent of Ashfield Land Management Limited. © Crown Copyright and database right [2018]. All rights reserved. No liability will be accepted for any omission or inconsistency should this drawing be used for construction purposes.

Client reference:
Ashfield Land Management Limited and Gazeley GLP Northampton s.a.r.l.

Project:
Rail Central, Northamptonshire

Document:
Environmental Statement

Title:
**Heritage Asset Plan (Highways)
 Junction 7 - Towcester Rd/Danes Camp Way/Towcester Rd**

Figure No.
(Figure12.3) - Map 05 of 14

Revision: 1.4	Author: JH / MS
Date: July 2017	Scale: 1:8,000(A3)

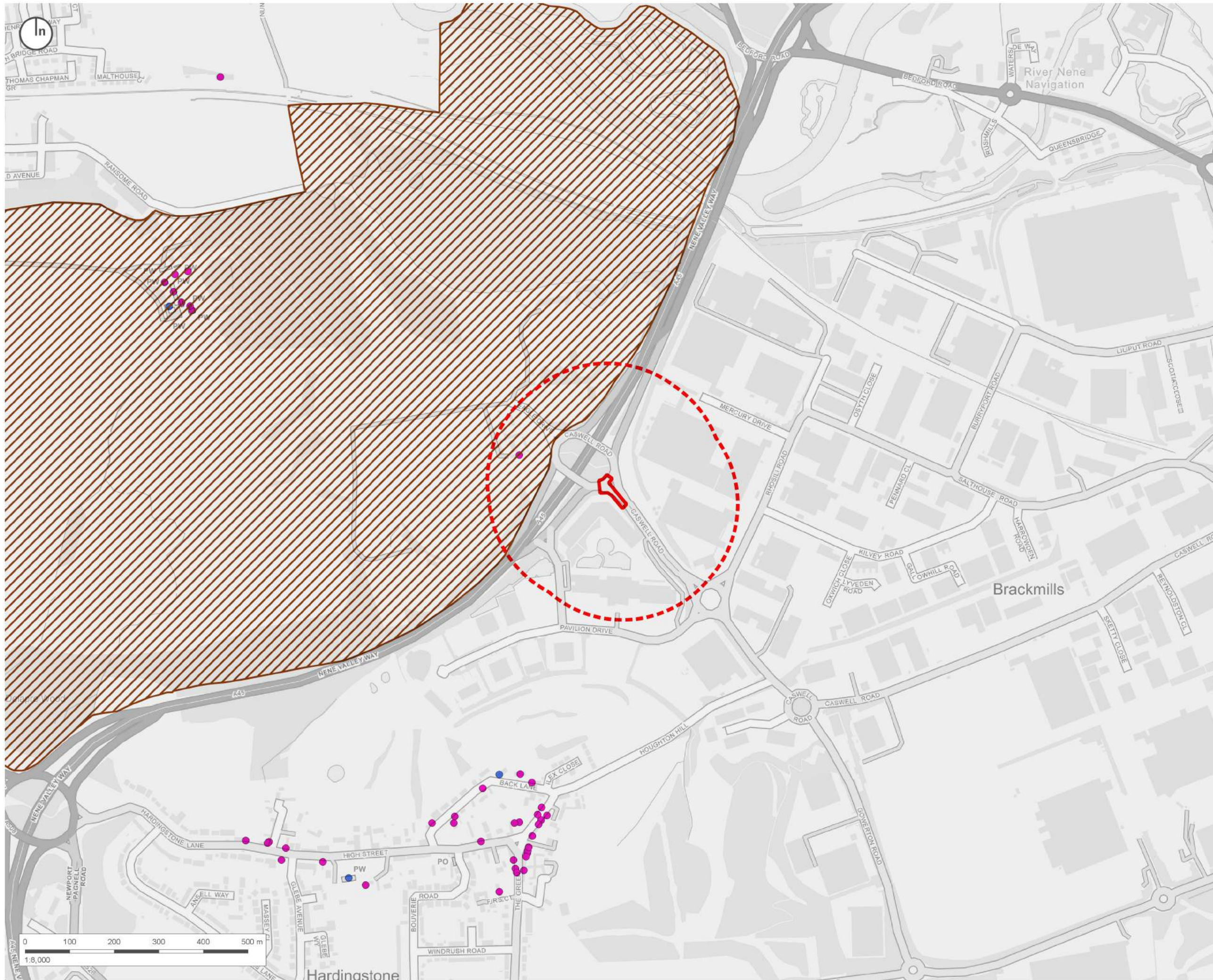

- TPA Redline
 - TPA Redline 250k buffer.shp
 - Park and Garden
 - Scheduled Monument
 - Battlefield
 - Conservation Areas
- Listed buildings
- I
 - II
 - II*

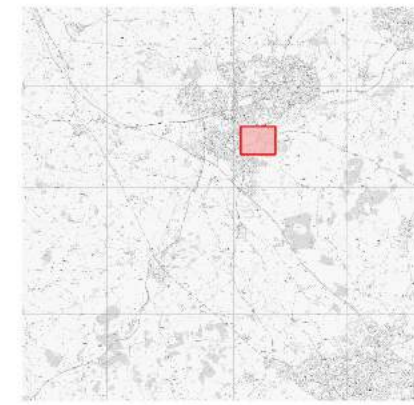

Reproduction of all or any part of this document is prohibited without the consent of Ashfield Land Management Limited. © Crown Copyright and database right [2018]. All rights reserved. No liability will be accepted for any omission or inconsistency should this drawing be used for construction purposes.

Client reference:
Ashfield Land Management Limited and Gazeley GLP Northampton s.a.r.l.

Project:
Rail Central, Northamptonshire

Document:
Environmental Statement

Title:
**Heritage Asset Plan (Highways)
 Junction 9 - A45/Eagle Drive/Caswell Road**

Figure No:
(Figure12.3) - Map 06 of 14

Revision:	Author:
1.4	JH / MS
Date:	Scale:
July 2017	1:8,000(A3)

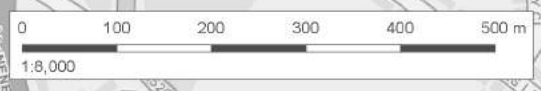

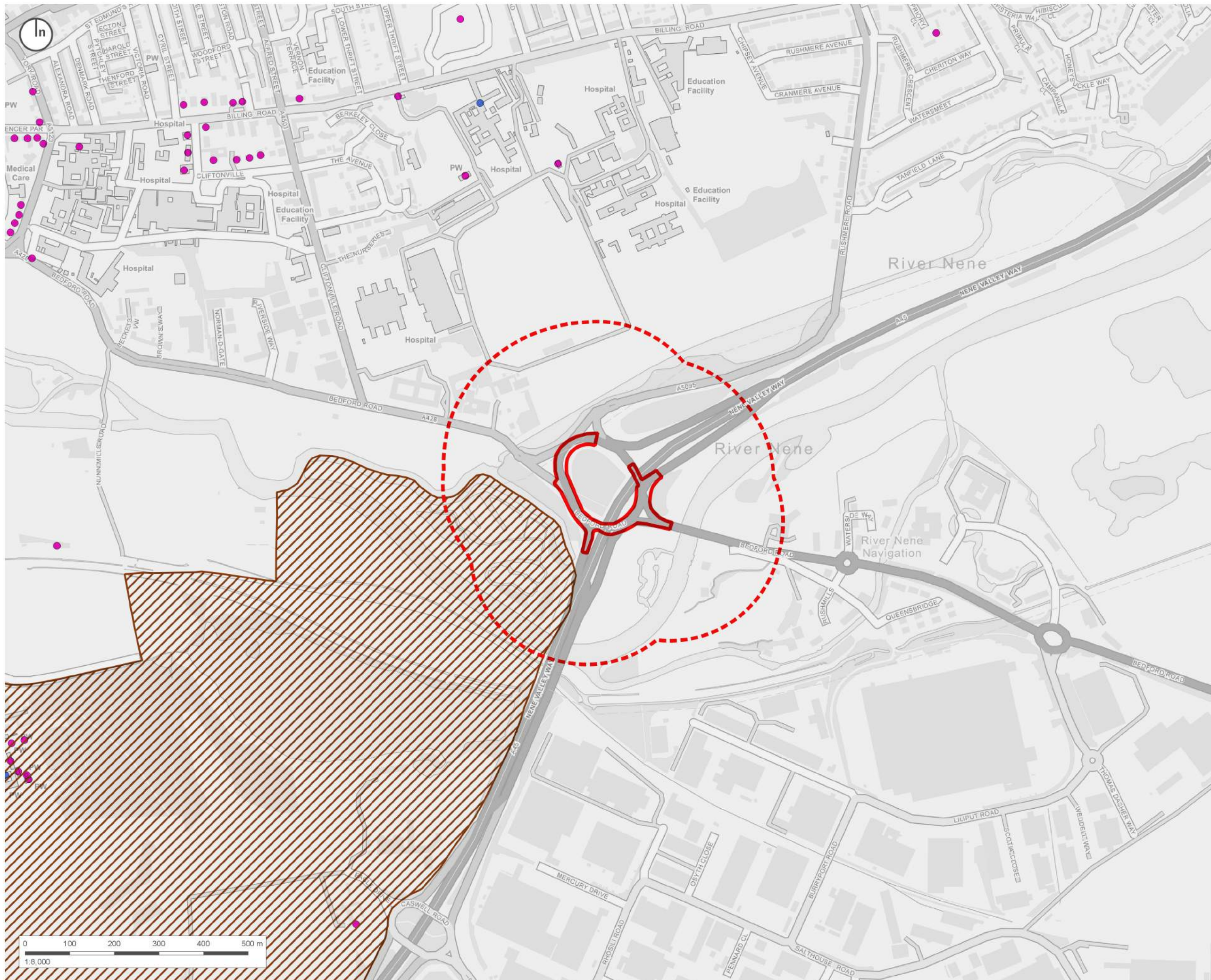

-  TPA Redline
-  TPA Redline 250k buffer.shp
-  Park and Garden
-  Scheduled Monument
-  Battlefield
-  Conservation Areas
- Listed buildings
-  I
-  II
-  II*

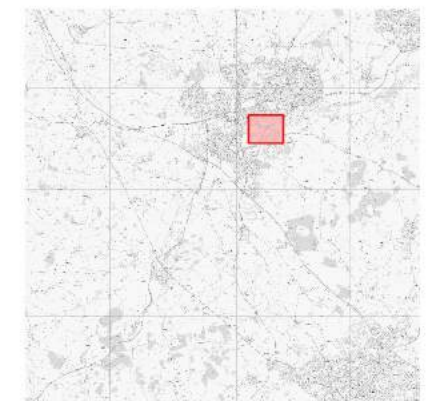

Reproduction of all or any part of this document is prohibited without the consent of Ashfield Land Management Limited. © Crown Copyright and database right [2018]. All rights reserved. No liability will be accepted for any omission or inconsistency should this drawing be used for construction purposes.

Client reference:
Ashfield Land Management Limited and Gazeley GLP Northampton s.a.r.l.

Project:
Rail Central, Northamptonshire

Document:
Environmental Statement

Title:
**Heritage Asset Plan (Highways)
 Junction 10 - A45/ Nene Valley Way/Bedford Rd/ Rushmere Rd**

Figure No.
(Figure12.3) - Map 07 of 14

Revision:	Author:
1.4	JH / MS
Date:	Scale:
July 2017	1:8,000(A3)

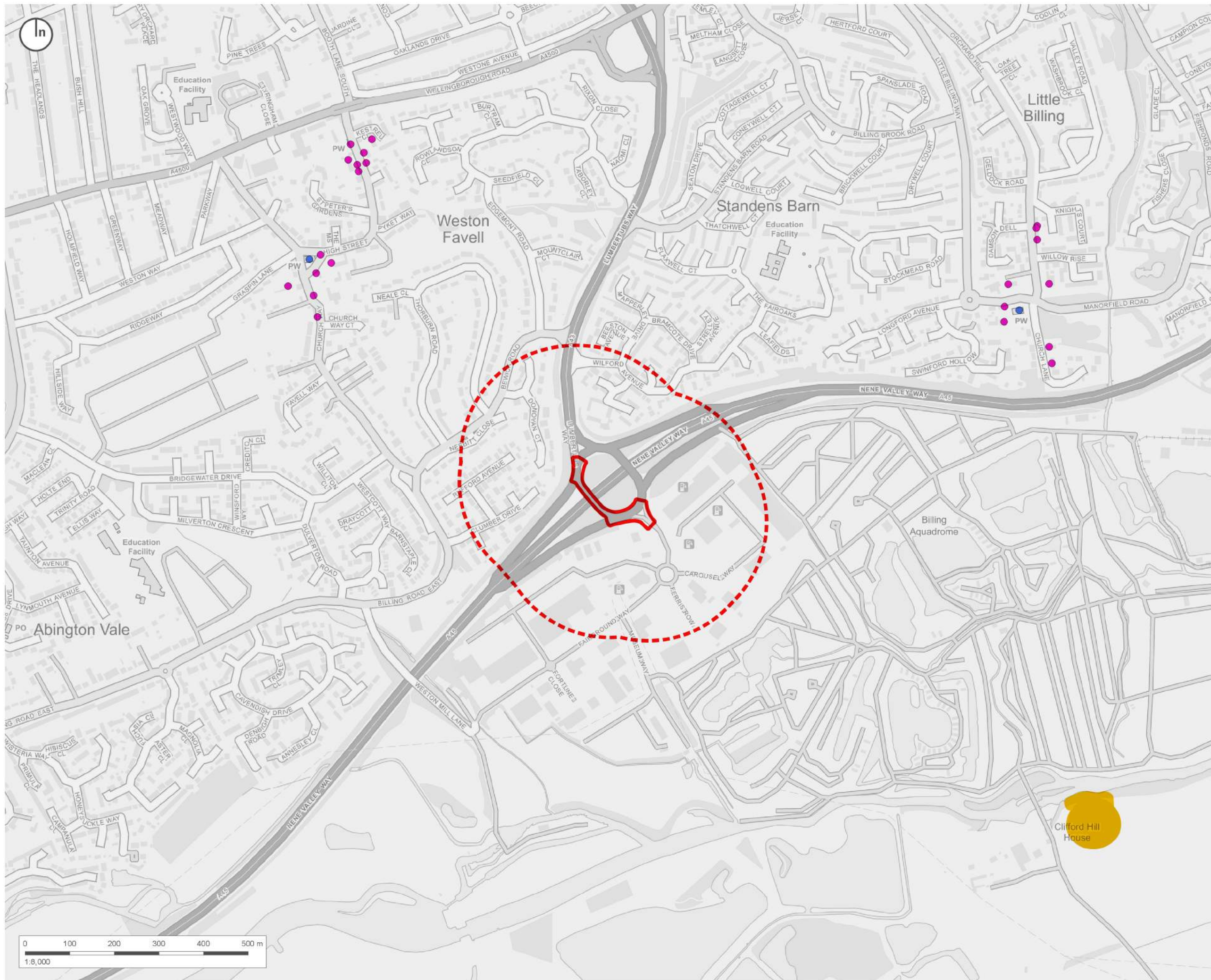

-  TPA Redline
-  TPA Redline 250k buffer.shp
-  Park and Garden
-  Scheduled Monument
-  Battlefield
-  Conservation Areas

Listed buildings

-  I
-  II
-  II*

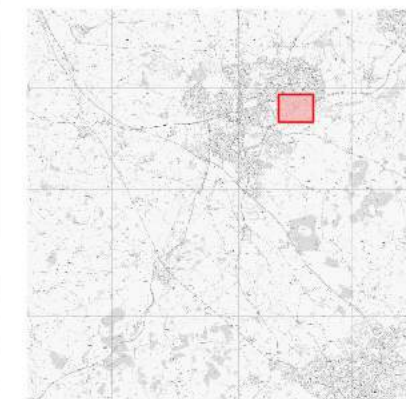

Reproduction of all or any part of this document is prohibited without the consent of Ashfield Land Management Limited. © Crown Copyright and database right [2018]. All rights reserved. No liability will be accepted for any omission or inconsistency should this drawing be used for construction purposes.

Client reference:
Ashfield Land Management Limited and Gazeley GLP Northampton s.à.r.l.

Project:
Rail Central, Northamptonshire

Document:
Environmental Statement

Title:
Heritage Asset Plan (Highways) Junction 11 - A45/A43 Rounabout Lumbertubs

Figure No.
(Figure12.3) - Map 08 of 14

Revision: 1.4	Author: JH / MS
Date: July 2017	Scale: 1:8,000(A3)

Clifford Hill House

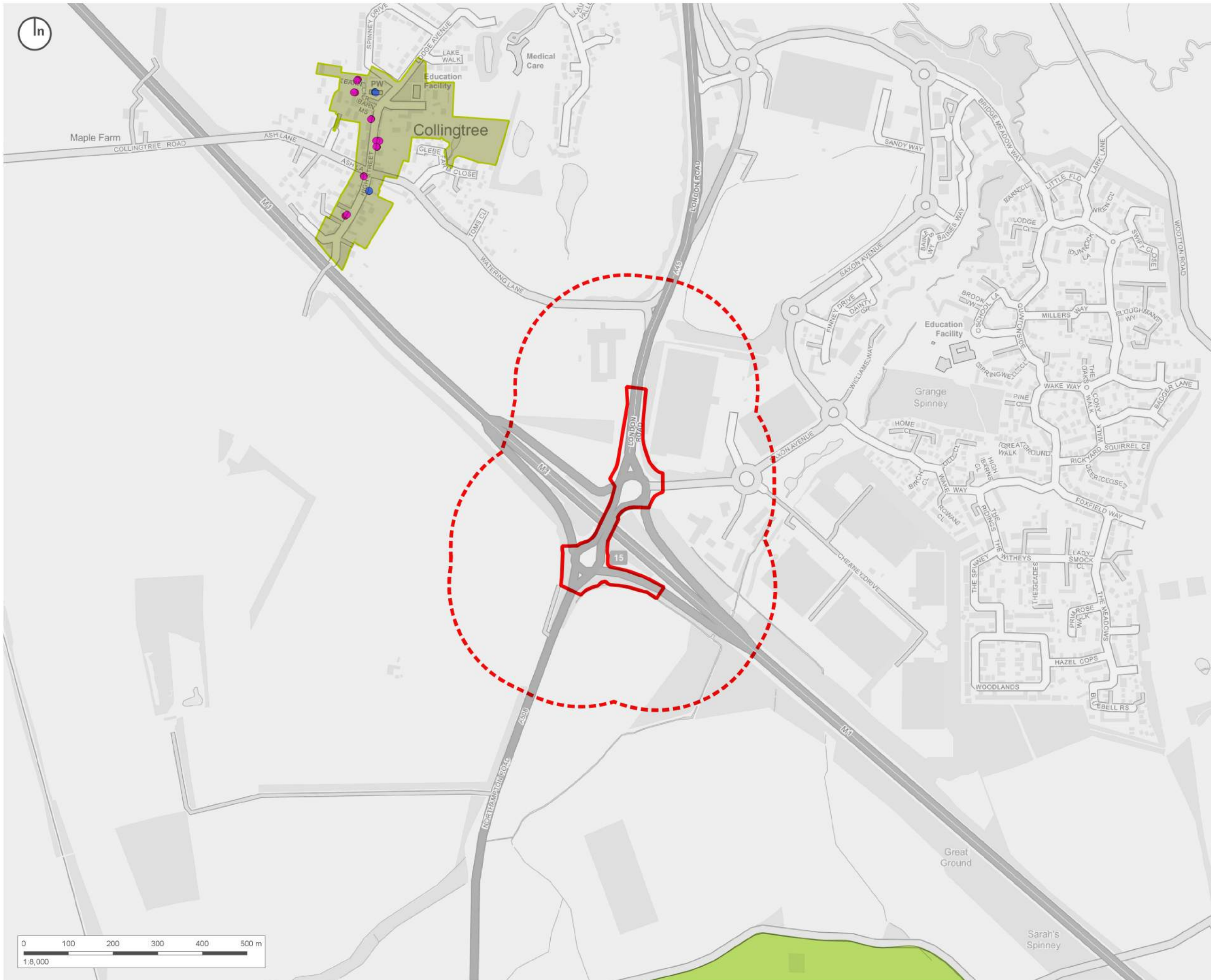

-  TPA Redline
-  TPA Redline 250k buffer.shp
-  Park and Garden
-  Scheduled Monument
-  Battlefield
-  Conservation Areas

Listed buildings

-  I
-  II
-  II*

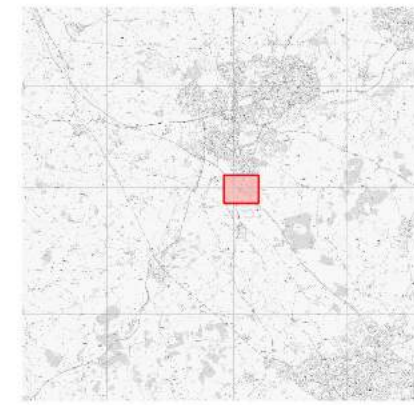

Reproduction of all or any part of this document is prohibited without the consent of Ashfield Land Management Limited. © Crown Copyright and database right [2018]. All rights reserved. No liability will be accepted for any omission or inconsistency should this drawing be used for construction purposes.

Client reference:
Ashfield Land Management Limited and Gazeley GLP Northampton s.à.r.l.

Project:
Rail Central, Northamptonshire

Document:
Environmental Statement

Title:
**Heritage Asset Plan (Highways)
 Junction 12 - Junction 15 of the M1**

Figure No.
(Figure12.3) - Map 09 of 14

Revision: 1.4	Author: JH / MS
Date: July 2017	Scale: 1:8,000(A3)

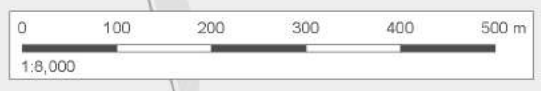

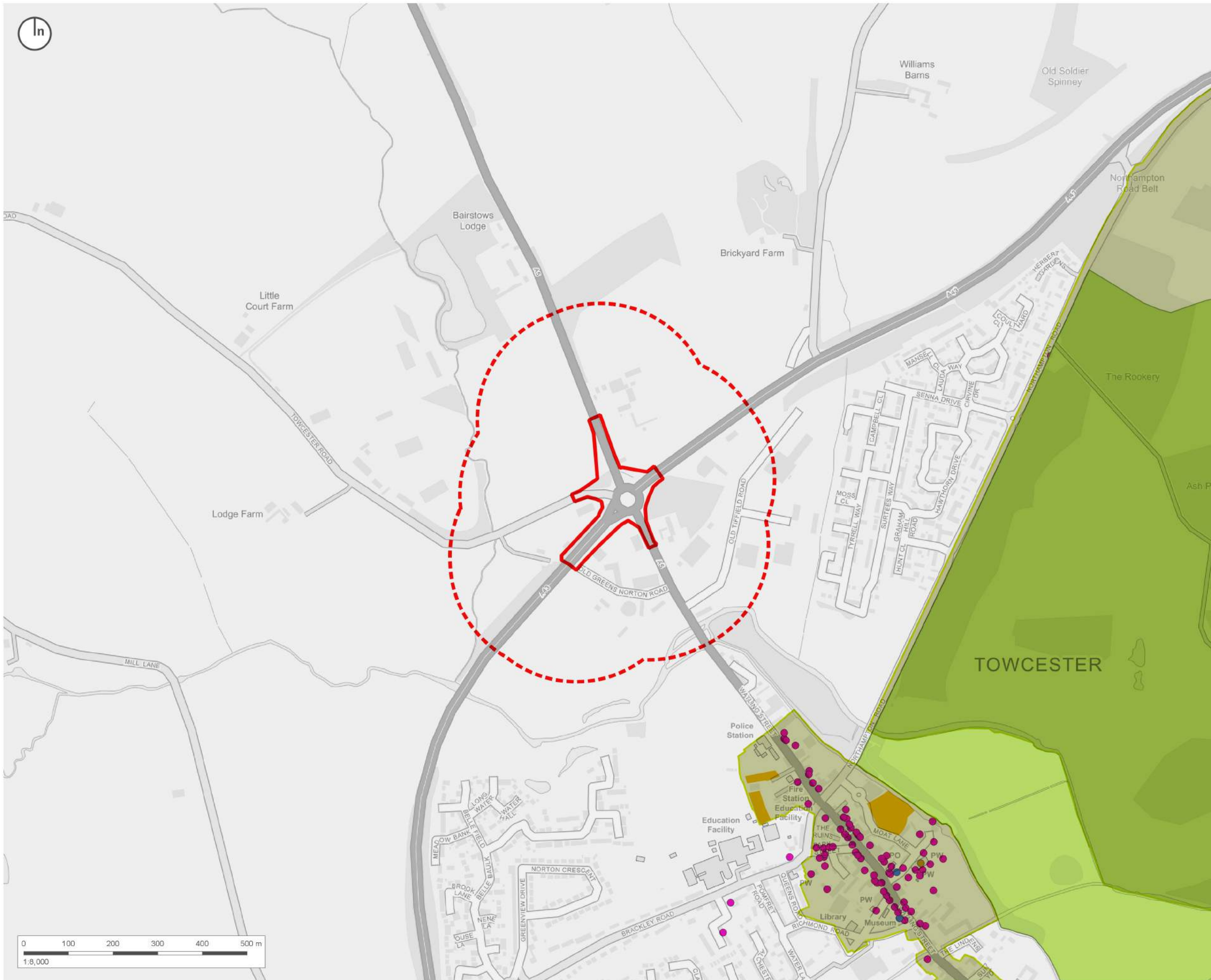

-  TPA Redline
-  TPA Redline 250k buffer.shp
-  Park and Garden
-  Scheduled Monument
-  Battlefield
-  Conservation Areas
- Listed buildings**
-  I
-  II
-  II*

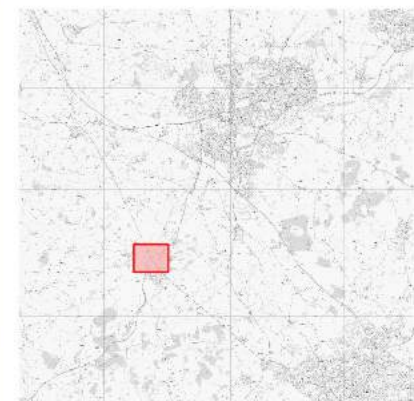

Reproduction of all or any part of this document is prohibited without the consent of Ashfield Land Management Limited. © Crown Copyright and database right [2018]. All rights reserved. No liability will be accepted for any omission or inconsistency should this drawing be used for construction purposes.

Client reference:
Ashfield Land Management Limited and Gazeley GLP Northampton s.à.r.l.

Project:
Rail Central, Northamptonshire

Document:
Environmental Statement

Title:
**Heritage Asset Plan (Highways)
 Junction 14 - Tove Roundabout/A43
 Towcester Bypass/A5**

Figure No.
(Figure12.3) - Map 10 of 14

Revision: 1.4	Author: JH / MS
Date: July 2017	Scale: 1:8,000(A3)

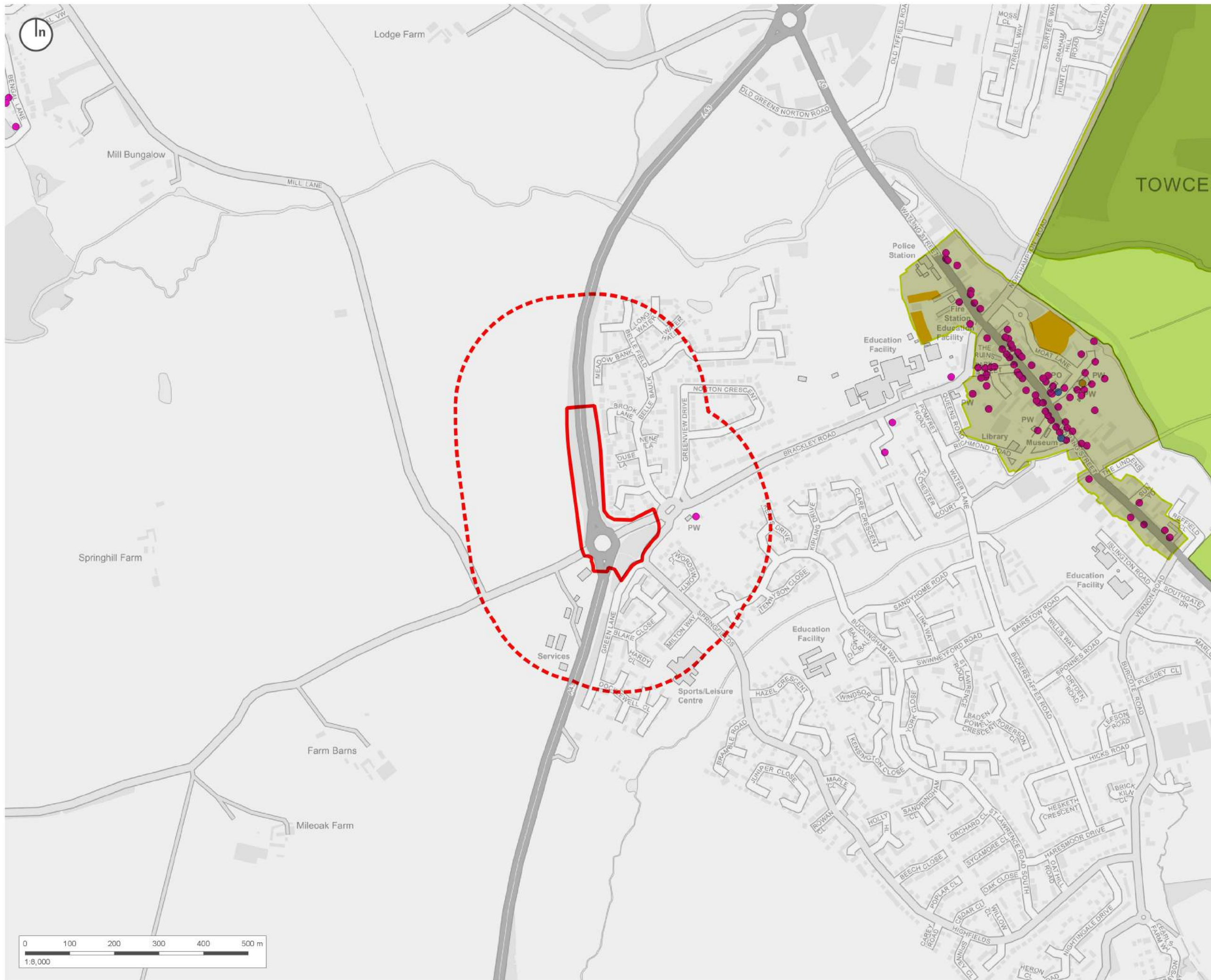

- TPA Redline
- TPA Redline 250k buffer.shp
- Park and Garden
- Scheduled Monument
- Battlefield
- Conservation Areas

Listed buildings

- I
- II
- II*

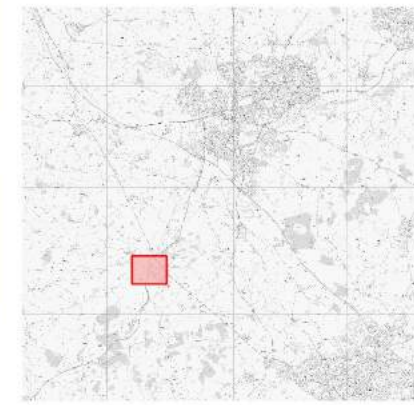

Reproduction of all or any part of this document is prohibited without the consent of Ashfield Land Management Limited. © Crown Copyright and database right [2018]. All rights reserved. No liability will be accepted for any omission or inconsistency should this drawing be used for construction purposes.

Client reference:
Ashfield Land Management Limited and Gazeley GLP Northampton s.à.r.l.

Project:
Rail Central, Northamptonshire

Document:
Environmental Statement

Title:
**Heritage Asset Plan (Highways)
 Junction 15 - Abthorpe Roundabout/A43
 Towcester Bypass**

Figure No.
(Figure12.3) - Map 11 of 14

Revision:	Author:
1.4	JH / MS
Date:	Scale:
July 2017	1:8,000(A3)

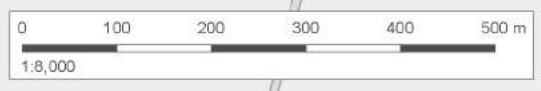

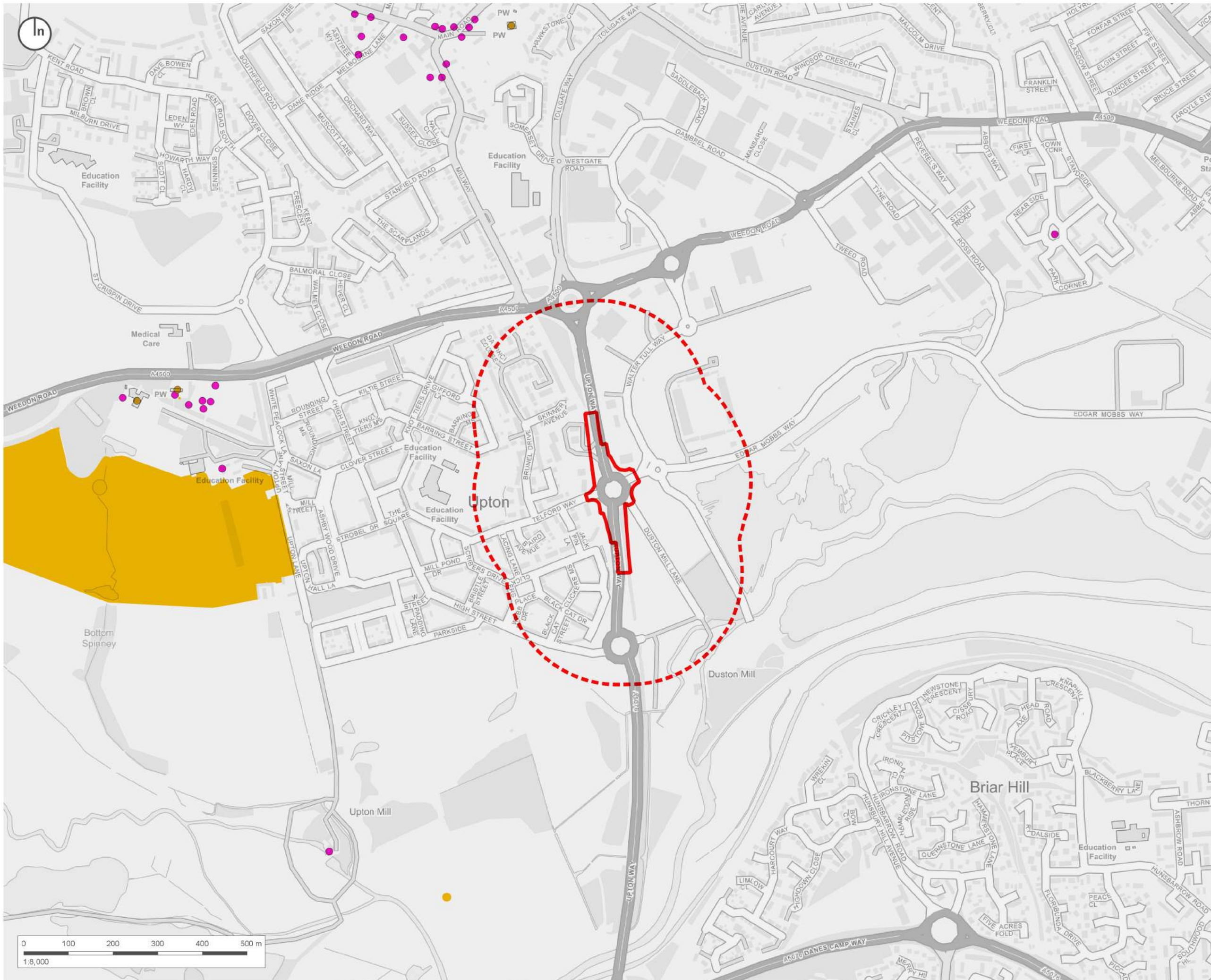

-  TPA Redline
-  TPA Redline 250k buffer.shp
-  Park and Garden
-  Scheduled Monument
-  Battlefield
-  Conservation Areas
- Listed buildings
-  I
-  II
-  II*

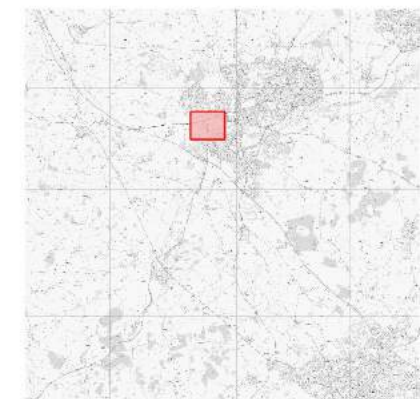

Reproduction of all or any part of this document is prohibited without the consent of Ashfield Land Management Limited. © Crown Copyright and database right [2018]. All rights reserved. No liability will be accepted for any omission or inconsistency should this drawing be used for construction purposes.

Client reference:
Ashfield Land Management Limited and Gazeley GLP Northampton s.a.r.l.

Project:
Rail Central, Northamptonshire

Document:
Environmental Statement

Title:
**Heritage Asset Plan (Highways)
 Junction 19 - A5076, Upton Way/Telford Way/Walter Tull Way**

Figure No
(Figure12.3) - Map 12 of 14

Revision: 1.4	Author: JH / MS
Date: July 2017	Scale: 1:8,000(A3)

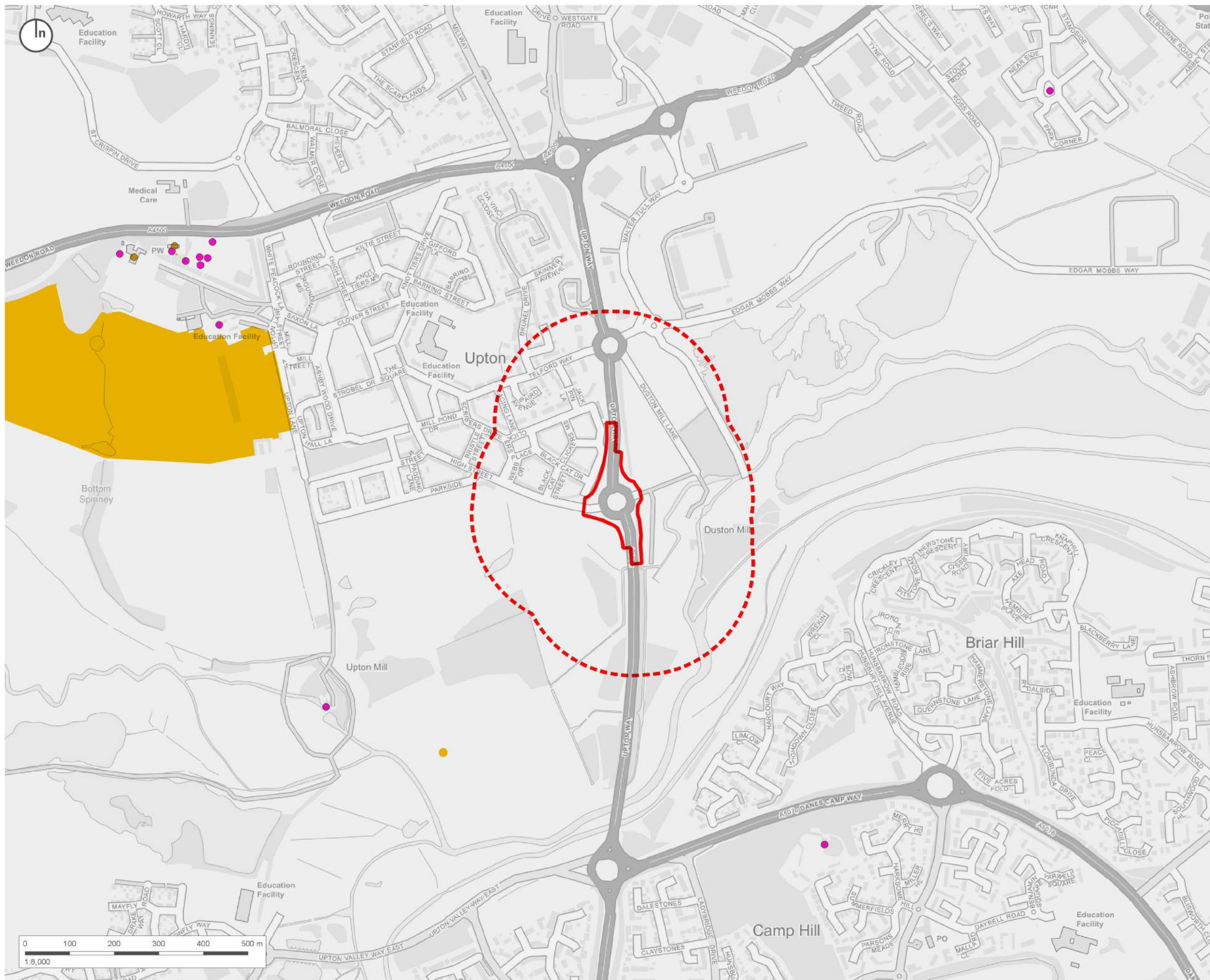

-  TPA Redline
-  TPA Redline 250k buffer.shp
-  Park and Garden
-  Scheduled Monument
-  Battlefield
-  Conservation Areas

Listed buildings

-  I
-  II
-  II*

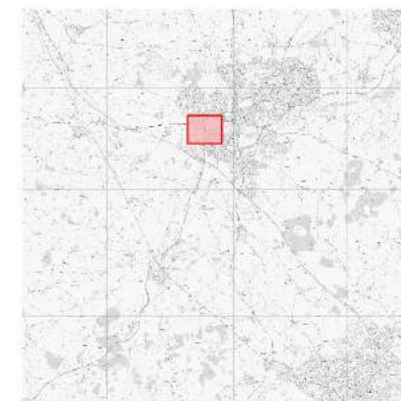

Reproduction of all or any part of this document is prohibited without the consent of Ashfield Land Management Limited. © Crown Copyright and database right [2018]. All rights reserved. No liability will be accepted for any omission or inconsistency should this drawing be used for construction purposes.

Client reference:
Ashfield Land Management Limited and Gazeley GLP Northampton s.a.r.l.

Project:
Rail Central, Northamptonshire

Document:
Environmental Statement





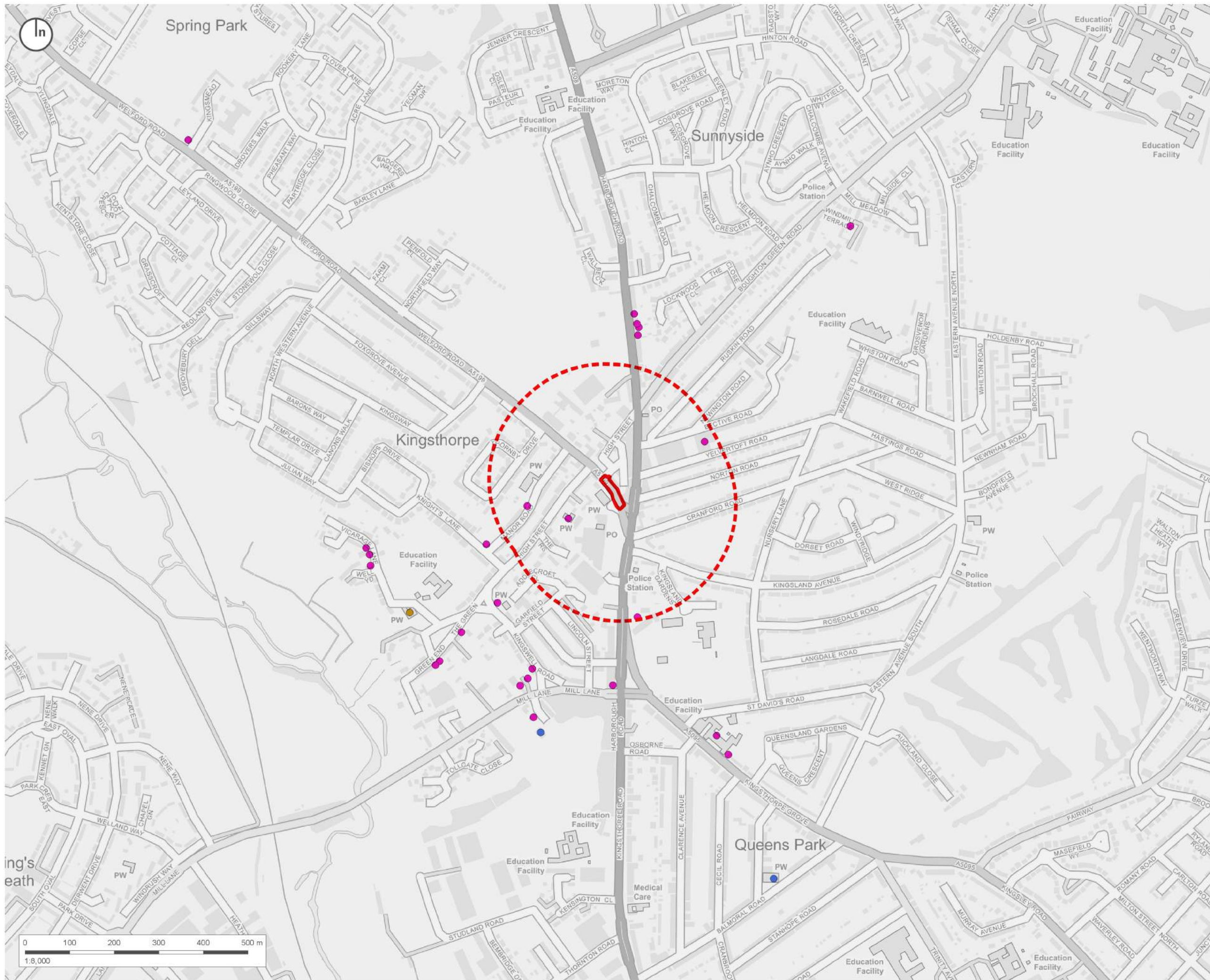

Title:
**Heritage Asset Plan (Highways)
 Junction 20 - A5076, Upton Way/High Street/Dustan Mill(Stub)**

Figure No
(Figure12.3) - Map 13 of 14

Revision:	Author:
1.4	JH / MS
Date:	Scale:
July 2017	1:8,000(A3)





-  TPA Redline
-  TPA Redline 250k buffer.shp
-  Park and Garden
-  Scheduled Monument
-  Battlefield
-  Conservation Areas

Listed buildings

-  I
-  II
-  II*

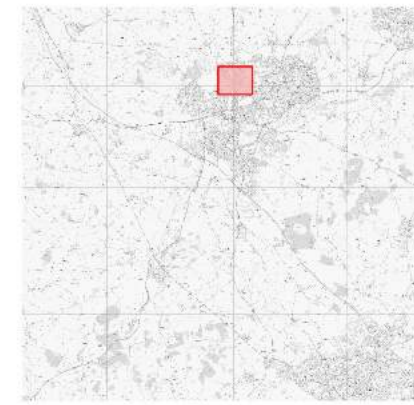

Reproduction of all or any part of this document is prohibited without the consent of Ashfield Land Management Limited. © Crown Copyright and database right [2018]. All rights reserved. No liability will be accepted for any omission or inconsistency should this drawing be used for construction purposes.

Client reference:
Ashfield Land Management Limited and Gazeley GLP Northampton s.a.r.l.

Project:
Rail Central, Northamptonshire

Document:
Environmental Statement

Title:
**Heritage Asset Plan (Highways)
 Junction 25 - A508, Harborough Road/Wellford Rd/Harborough Rd/Cranford**

Figure No.
(Figure12.3) - Map 14 of 14

Revision:	Author:
1.4	JH / MS
Date:	Scale:
July 2017	1:8,000(A3)

