

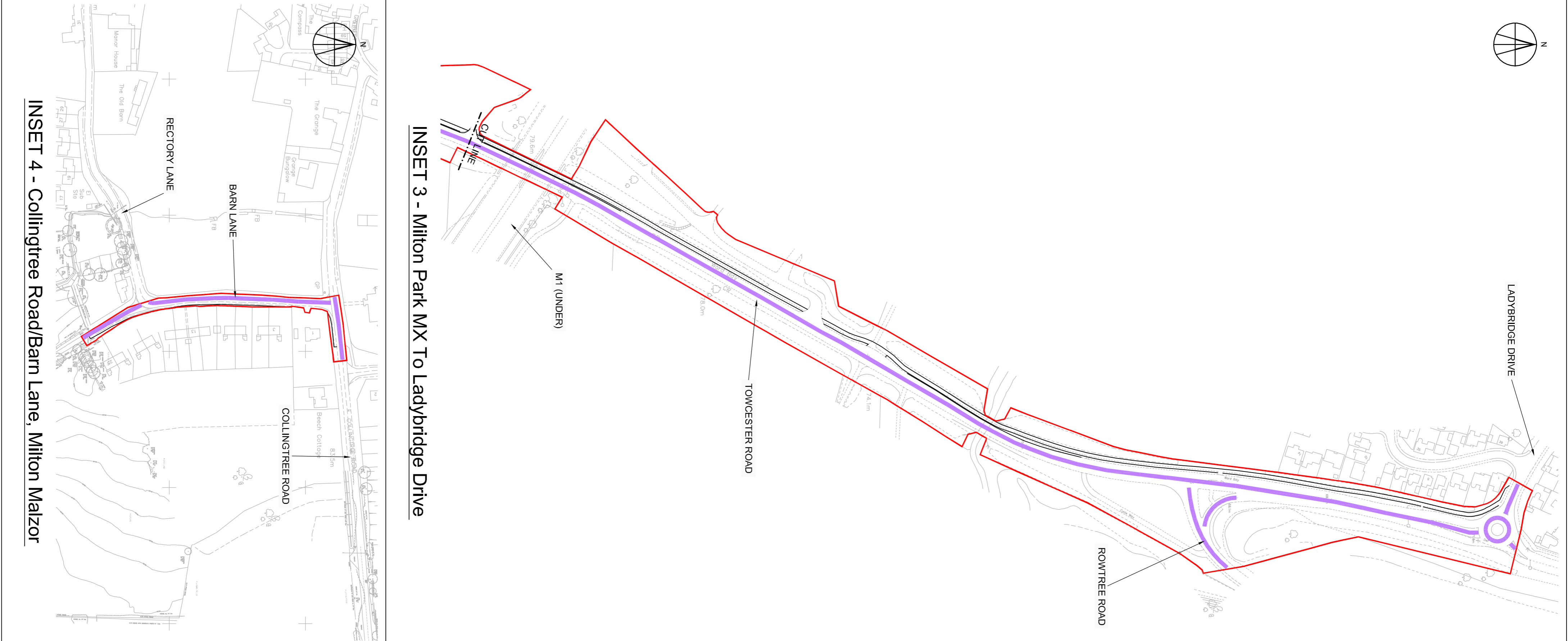

INSET 1 - Willow Lodge To Malzor Lane



INSET 2 - Malzor Lane To Milton Park MX



INSET 3 - Milton Park MX To Ladybridge Drive

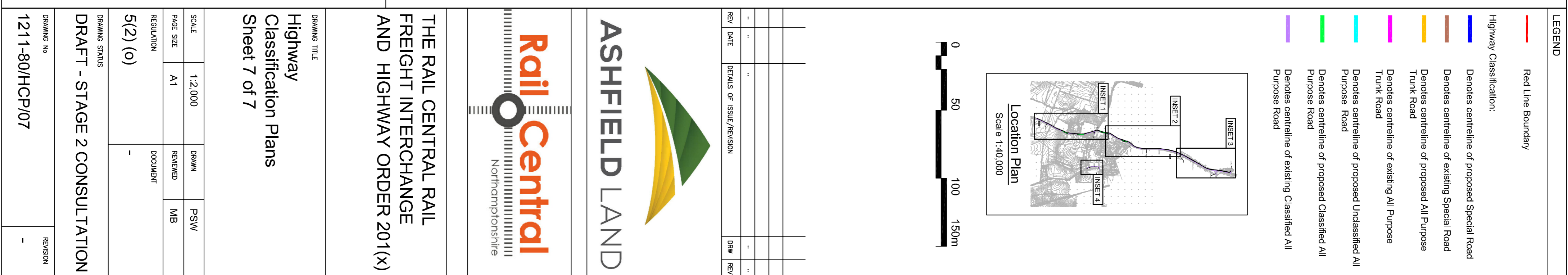

INSET 4 - Collingtree Road/Barn Lane, Milton Malzor

**LEGEND**

- Red Line Boundary
- Highway Classification:**
  - Denotes centreline of proposed Special Road
  - Denotes centreline of existing Special Road
  - Denotes centreline of proposed All Purpose Trunk Road
  - Denotes centreline of existing All Purpose Trunk Road
  - Denotes centreline of proposed Unclassified All Purpose Road
  - Denotes centreline of proposed Classified All Purpose Road
  - Denotes centreline of existing Classified All Purpose Road

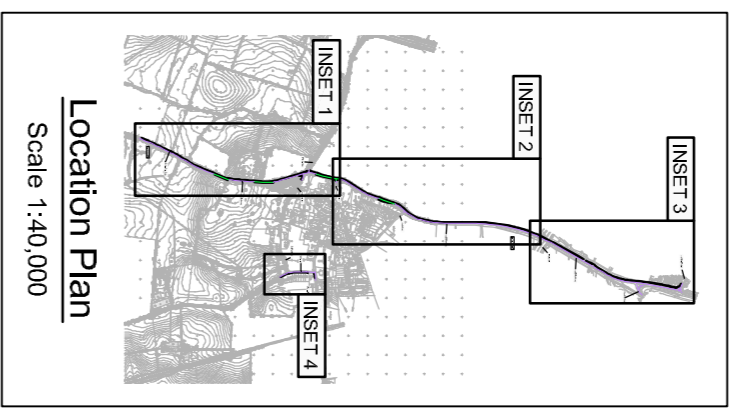

REV	DATE	DETAILS OR SSJF/REVISION	DRW	REV

**ASHFIELD LAND**

**Rail Central**  
Northamptonshire

THE RAIL CENTRAL RAIL  
FREIGHT INTERCHANGE  
AND HIGHWAY ORDER 201(X)

**DRAWING TITLE**  
Highway  
Classification Plans  
Sheet 7 of 7

SCALE	1:2,000	DRAWN	PSW
PAGE SIZE	A1	REVIEWED	MB
REGULATION		DOCUMENT	

5(2) (o)

**DRAFT - STAGE 2 CONSULTATION**

DRAWING NO  
1211-80/HCP/07

REVISION